ANNEXURE A. COMPLAINTS PROCEDURE FLOWCHART

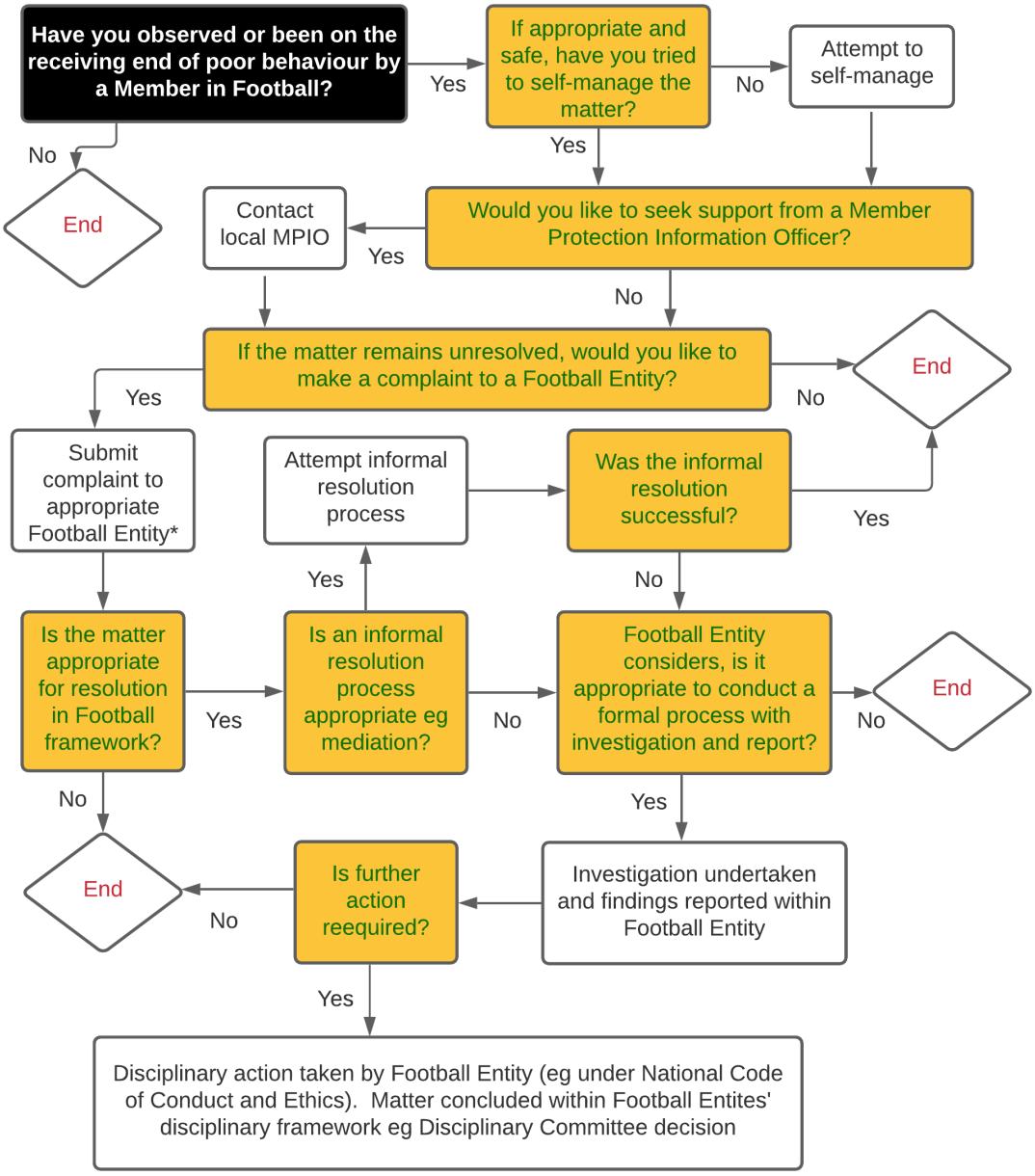

**only national matters and the most serious matters at state / territory level which affect the national interest of Football should be directed to Football Australia*

NOTE

Complainant may raise matter with an external agency at any time in the process if appropriate